VISIT…

LANZAROTE Caliente.COM

Better Man

Words and Music by
Robert Williams and Guy Chambers

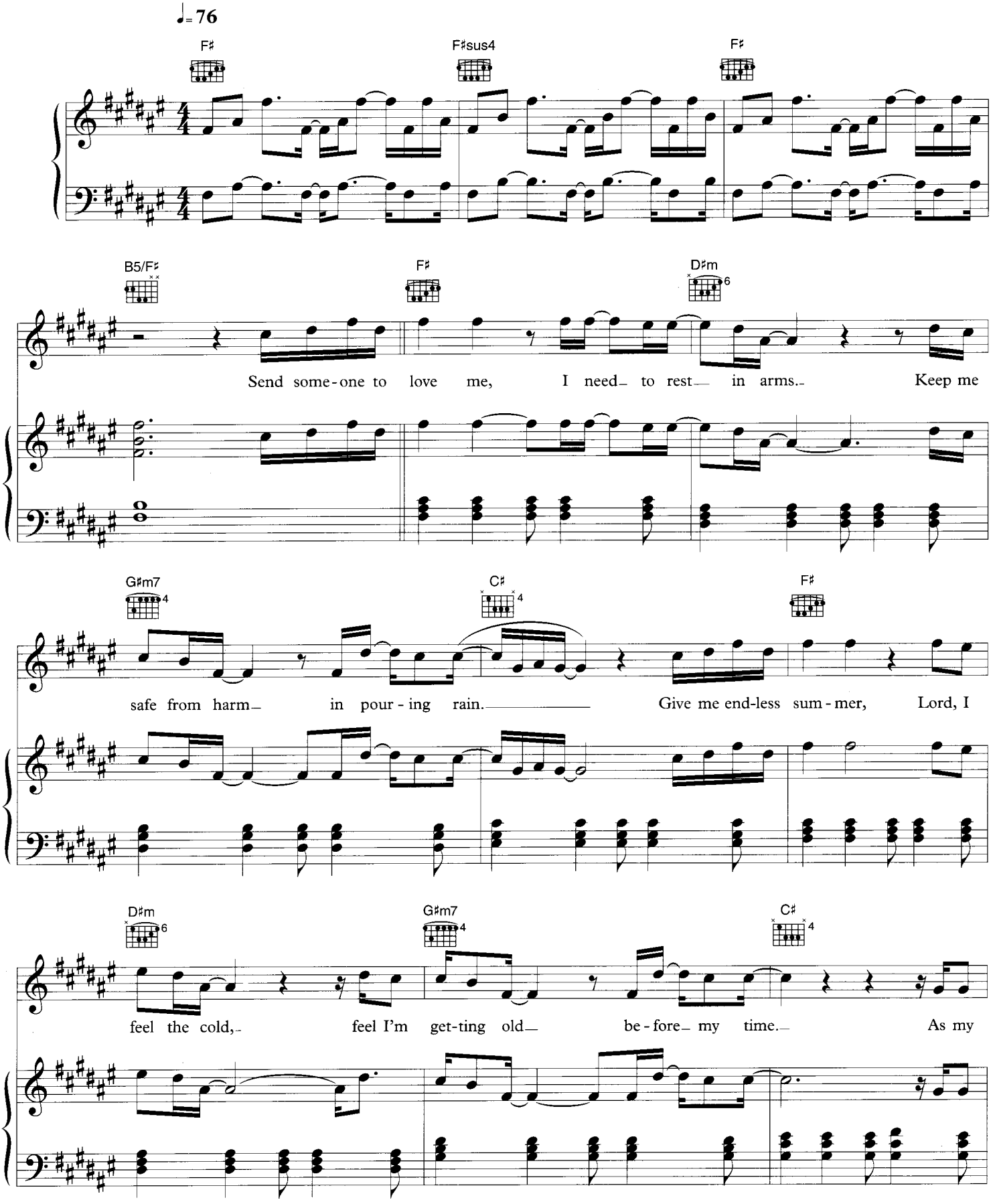

© 2000 EMI Virgin Music Ltd, London WC2H 0QY and BMG Music Publishing Ltd, London SW6 3JW

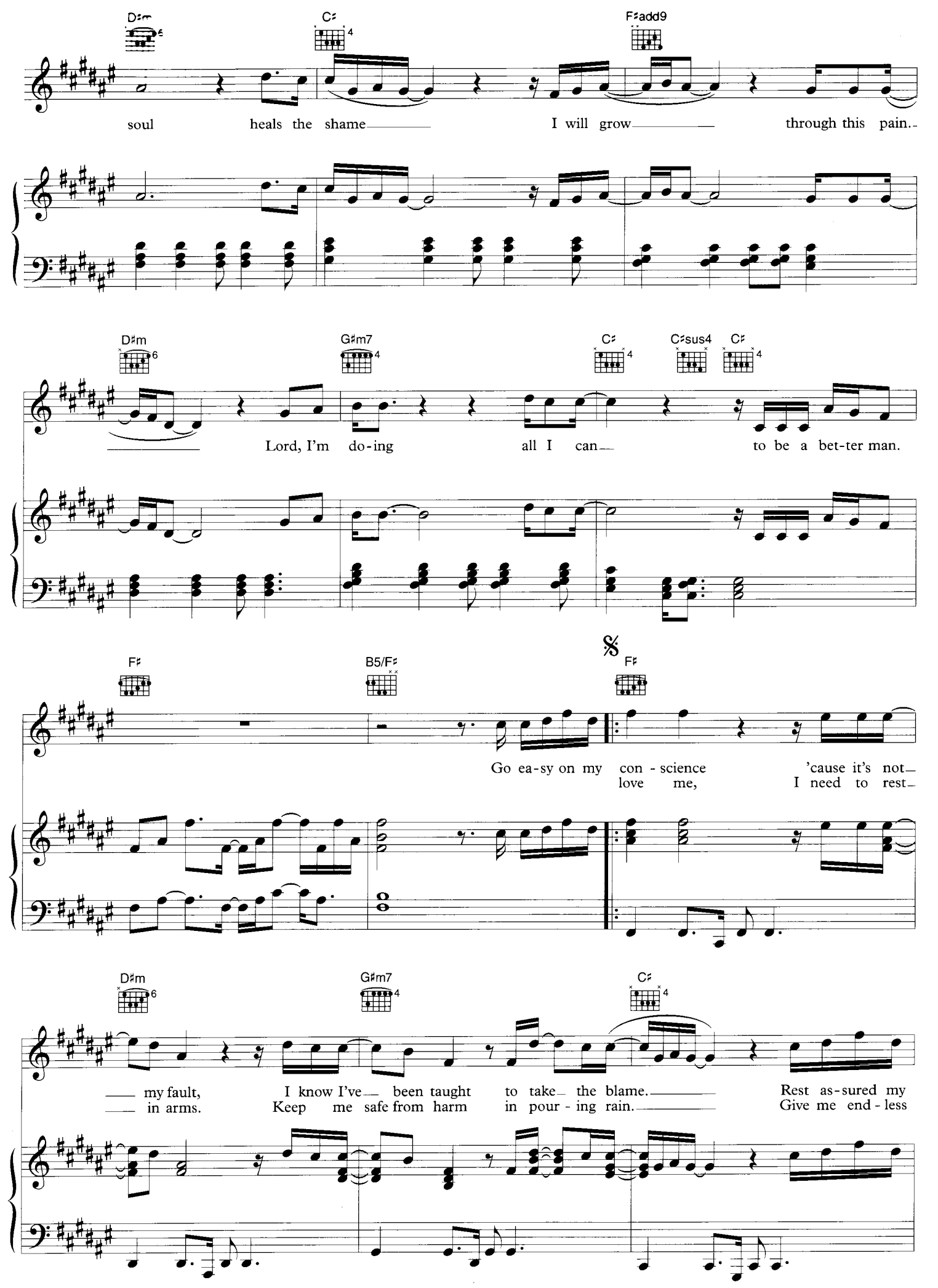
D♯m
C♯
F♯add9
soul heals the shame I will grow through this pain.
D♯m
G♯m7
C♯
C♯sus4
C♯
Lord, I'm do-ing all I can to be a bet-ter man.
F♯
B5/F♯
F♯
Go ea-sy on my con-science 'cause it's not
love me, I need to rest
D♯m
G♯m7
C♯
my fault, I know I've been taught to take the blame. Rest as-sured my
in arms. Keep me safe from harm in pour-ing rain. Give me end-less

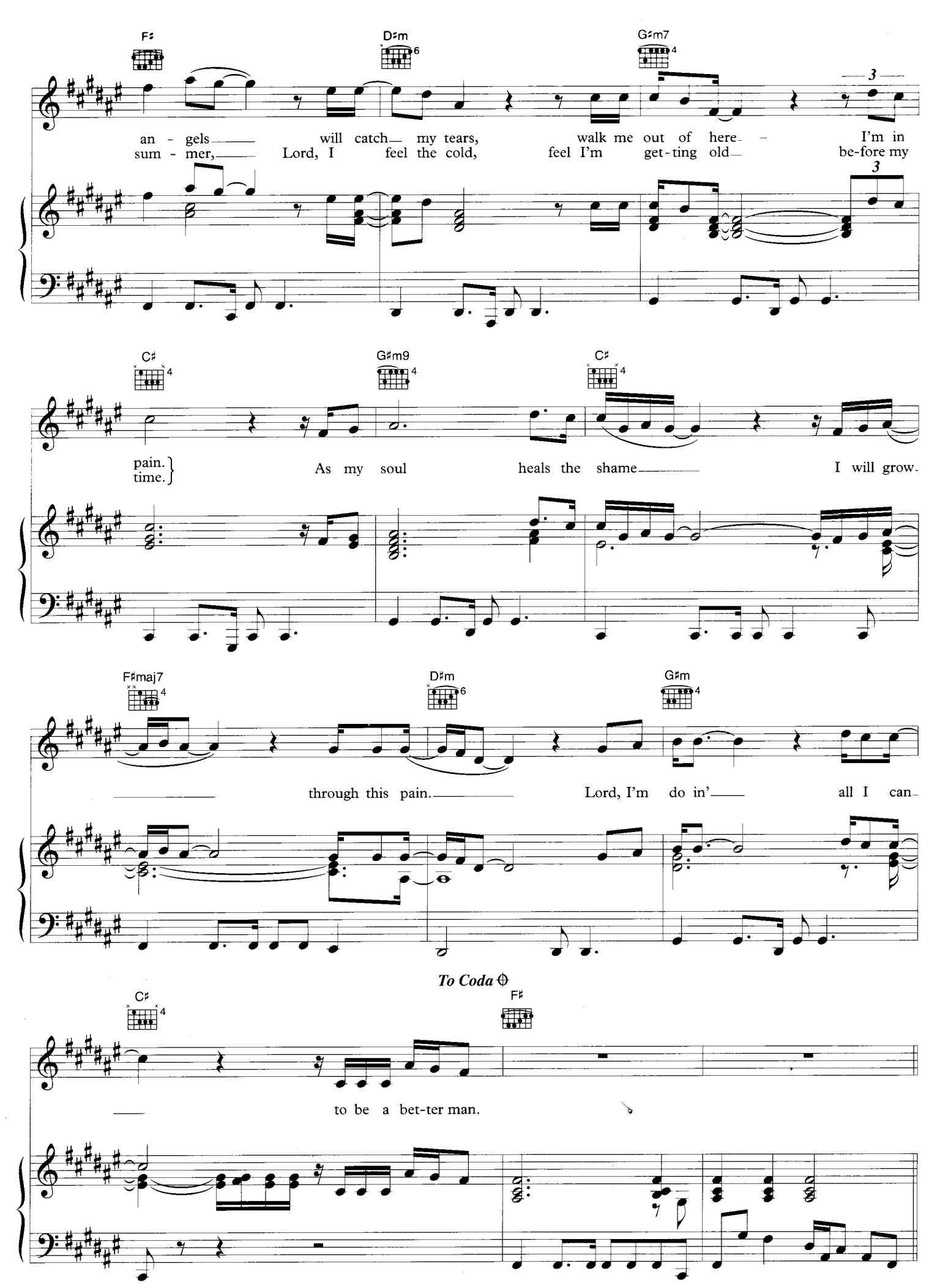
F♯
D♯m
G♯m7
an - gels will catch my tears, walk me out of here I'm in
sum - mer, Lord, I feel the cold, feel I'm get-ting old be-fore my
C♯
G♯m9
C♯
pain.
time.
As my soul heals the shame I will grow-
F♯maj7
D♯m
G♯m
through this pain. Lord, I'm do in' all I can-
To Coda
C♯
F♯
to be a bet-ter man.

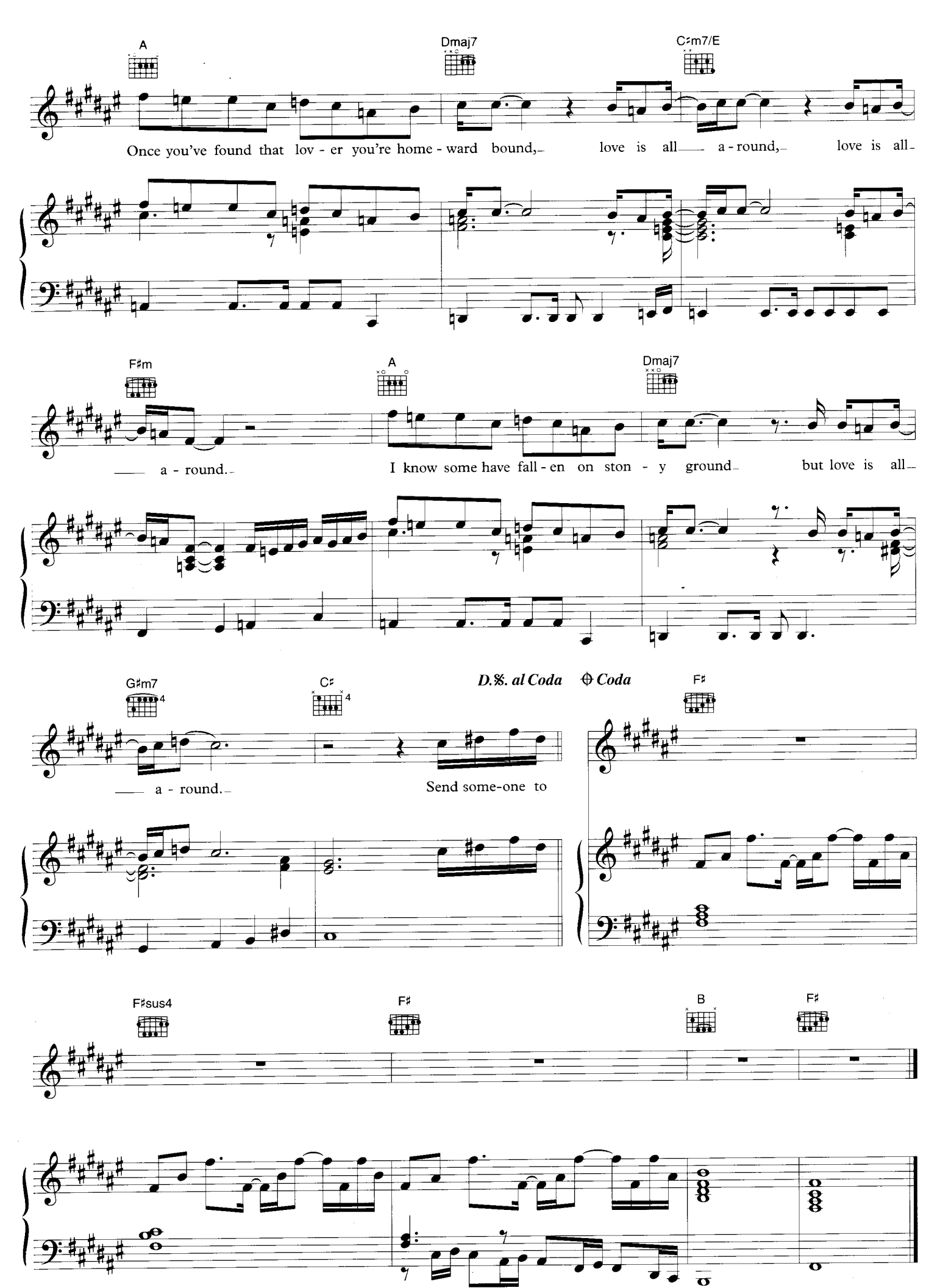
A
Dmaj7
C♯m7/E
Once you've found that lov - er you're home - ward bound, love is all a - round, love is all
F♯m
A
Dmaj7
a - round. I know some have fall - en on ston - y ground but love is all
G♯m7
C♯
D.S. al Coda
Coda
F♯
a - round. Send some-one to
F♯sus4
F♯
B
F♯